

Developing Smarter, Safer Drivers

Tools for Educating,
Monitoring and Coaching
Drivers for Optimal Safety

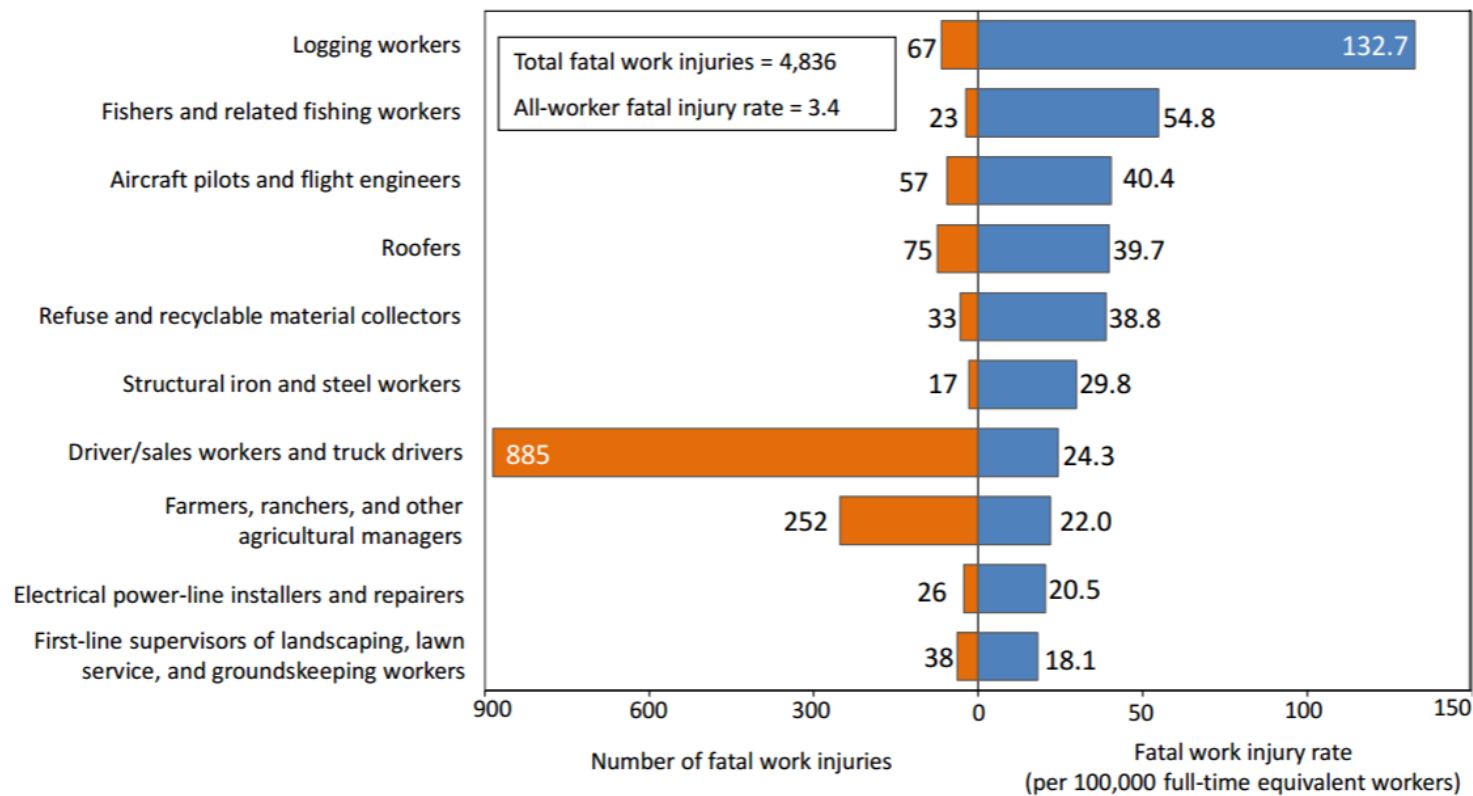

Civilian occupations with high fatal work injury rates, 2015



Fatal Injury Rates for Top 5 Sectors (2011-2015)

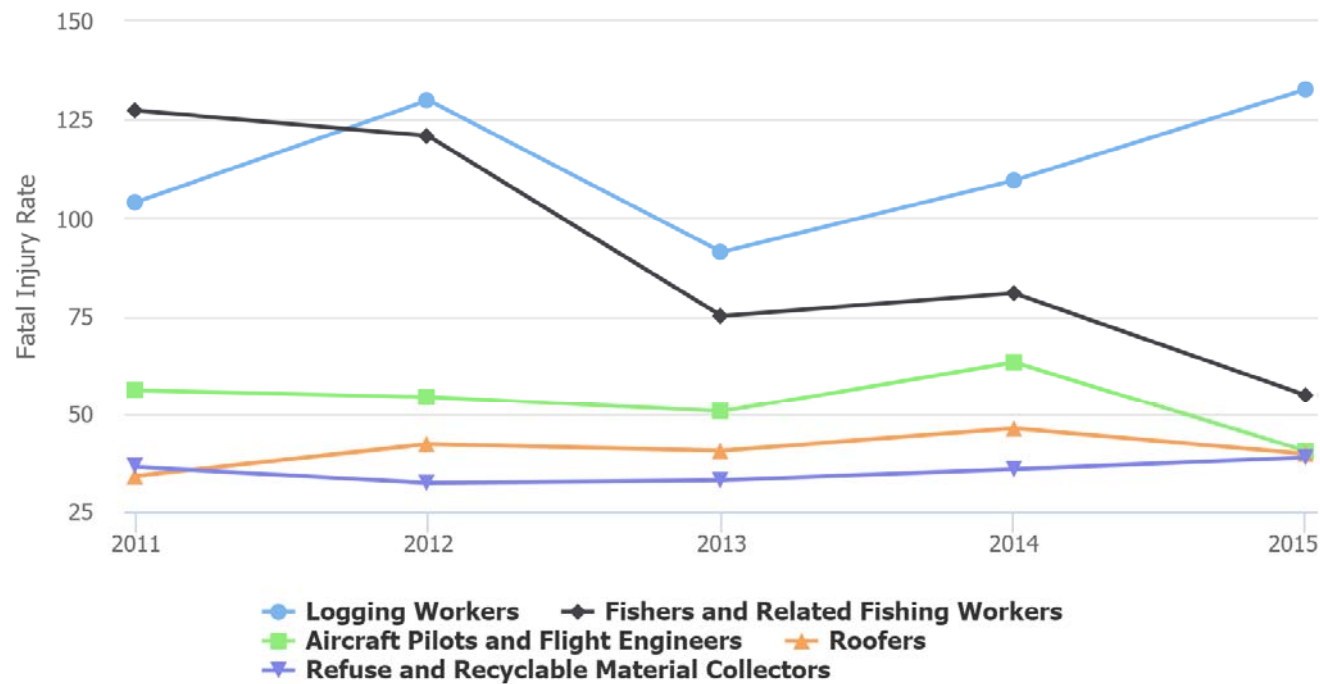

Waste360.com

The 3rd Most Dangerous Job?

“If you compare the last two or three years, the fatal injury rate for third and fourth most dangerous jobs are declining,” he says. “If current trends, hold, we are likely to be the third most dangerous job when the 2016 data comes out.”

David Biderman

Solid Waste Association of North America

Executive Director and CEO

A solid green horizontal bar spanning the width of the slide, located at the bottom.

Safety is a Big Deal

Every year, an estimated 20 percent of all fleet vehicles are involved in accidents.

- People safety is paramount
- Direct and indirect costs of accidents can be tremendous
- Risks need to be mitigated wherever possible

Influencing driver behavior is the key.



Influencing Driver Behavior

4 steps to smarter, safer drivers:

1. Identify high risk drivers
2. Coach and incent safer behavior
3. Monitor and reinforce constantly
4. Ensure accident response management process

For this to be effective, fleet managers need the right tools.



The Right Tools - Fleet Managers

Fleet managers need:

- 360° views into truck and driver behavior
- Centralized fleet safety data/dashboard
- Fleet tracking, reports and alarms



The Right Tools – Drivers

Drivers need:

- Less distraction
- Real-time, hands-free directions
- Real-time, hands-free communications
- Round-the-truck views
- Driving alerts



A connected smart truck solution provides these tools.



Mobile DVRs

Record live digital video and all essential waste fleet management activities.



Safety Cameras

- Capture video of all internal and external activities from all angles.
- Identify any driver-related safety issues for rapid remediation.
- Capture evidence for accident and dispute resolution.
- Eliminate blind spot areas for a complete round-the-truck view.

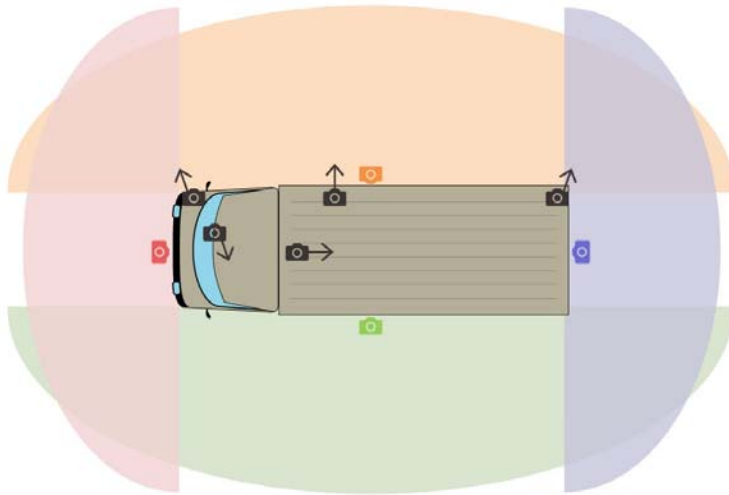

Digital Dashboards – Benefits

- Identify and solve problems faster
- Improve operational efficiency
- Meet your goals
- Make better informed decisions
- Align your organization
- Spot costly and unsafe driver maneuvers



Safety Dashboards

You can track:

- Incidents
- Alarms
- Driver Scoring
- Video streaming and playback

Benefits:

- Spot costly and unsafe driver maneuvers
- Know how your vehicles are being handled
- Plot location of alarm occurrences
- Access supervisor, driver, sensor and server recorded incidents
- Determine which drivers generated alarms and where
- Replay selected vehicles, surroundings and driver's activities

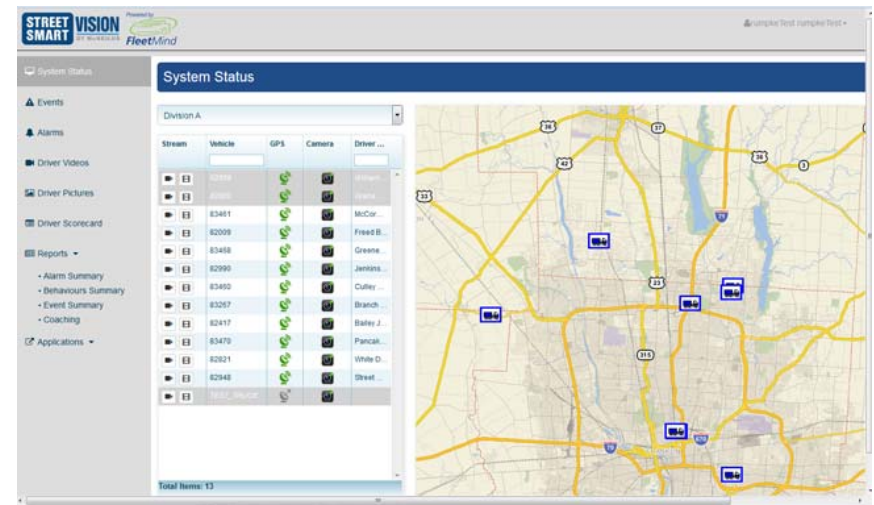

Driver Scoring and Monitoring

- Give constructive feedback to drivers
- Reward safe driving behavior
- Provide coaching for any unsafe activity

Driver activity can be monitored easily and immediately, and accurate data can be readily captured to deal with any driving incidents.

Driver Scorecard			
From: 2015-10-14	To: 2015-10-14	Division A	Generate
Vehicle	Driver Name	Total Items	Total Score
Contains	Contains		
82002	Roy	71	0
82009	Brian	142	0
82417	Jody	17	0
82821	Devon	39	15
82859	Derrick	34	5
82948	Richard	65	0
82990	Jesse	37	0
83461	Jerry	19	0
83468	Ed	74	0
83470	John	19	35

Score Details for Vehicle: 82002			
Type	Start Time Ts	Comments	Score
Alarm_Overspeeding	2015-10-14 12:58:46		0
Alarm_Overspeeding	2015-10-14 13:25:39		0
Alarm_Overspeeding	2015-10-14 13:27:29		0
Alarm_Overspeeding	2015-10-14 13:31:00		0
Alarm_Overspeeding	2015-10-14 13:33:00		0
Alarm_Hard braking	2015-10-14 13:34:11		0
Alarm_Hard braking	2015-10-14 13:34:51		0
Alarm_Hard braking	2015-10-14 13:44:03		0
Alarm_Overspeeding	2015-10-14 14:25:58		0
Alarm_Hard braking	2015-10-14 14:28:39		0
Alarm_Overspeeding	2015-10-14 14:28:48		0
Alarm_Overspeeding	2015-10-14 14:31:08		0
Alarm_Hard braking	2015-10-14 14:32:19		0
Alarm_Overspeeding	2015-10-14 14:39:39		0
Alarm_Hard braking	2015-10-14 14:39:50		0

Driver Direction

- Automatic driver directions
- Automatically re-calculates routes
- Directions provided audibly and automatically
- Reduces driver distractions



Fleet Tracking Tools

You can track:

- Vehicle activity and alarms
- Route progress
- Speed limits
- Alarms and incidents
- Vehicle stops
- Driver activities
- Driver notes and photos

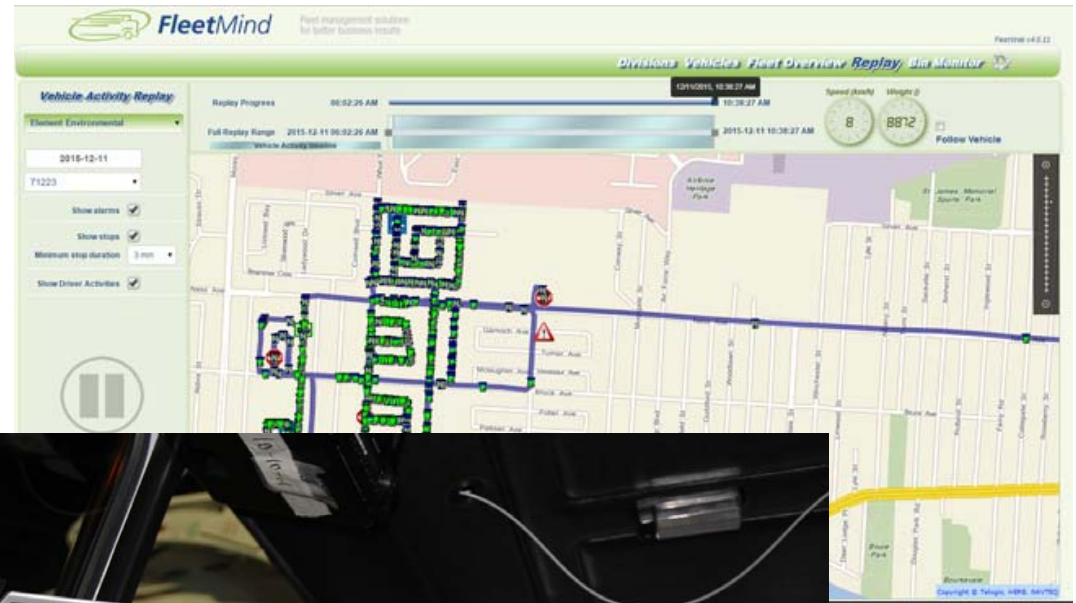

Vehicle Maintenance Reporting

- Fuel Consumption
- Fleet Performance
- Vehicle Alarms
- Fuel Tax
- Vehicle usage

Benefits:

- Optimize maintenance procedures
- Refer to service logs for up to a month prior
- Know vehicles' status and anticipate maintenance
- Spot service anomalies over time



Accident Management

- Record detailed information
- Track incidents and alarms
- Accurate data improves time and costs associated with accident administration
- Photo/video recordings can help exonerate drivers



Driver Alarms

Start Date: 10/1/2013 End Date: 10/31/2013
Divisions: (all) Line of Business: (all) Alarm Type: Hard Braking over 55 MPH View Report
Export in: Pdf Csv

Driver	# Alarms	Duration	Dist. Alarms (Mi)	Total Dist. Driven (Mi)
HELPER, JOSE	17	00:02:19	0.00	1632.34
ALEXANDER JR, DONALD	6	00:00:38	0.00	2427.32
DALE, LENNY	37	00:10:50	0.00	824.99

Export in: Pdf Csv

Drag a column header here to group by that column

Division	Vehicle	Name	Date	Hour	Duration	Distance
Albion	HS-4290	Hard Braking over 55 MPH	10/3/2013	6:29:19 AM	00:00:06	0.00
Albion	HS-4290	Hard Braking over 55 MPH	10/3/2013	6:30:20 AM	00:00:06	0.00
Albion	HS-4290	Hard Braking over 55 MPH	10/3/2013	7:01:09 AM	00:00:05	0.00
Albion	HS-4290	Hard Braking over 55 MPH	10/3/2013	7:04:15 AM	00:00:05	0.00
Albion	HS-4290	Hard Braking over 55 MPH	10/3/2013	7:10:55 AM	00:00:06	0.00
Albion	HS-4290	Hard Braking over 55 MPH	10/3/2013	7:11:26 AM	00:00:06	0.00
Albion	HS-4290	Hard Braking over 55 MPH	10/3/2013	7:56:34 AM	00:00:06	0.00
Albion	HS-4290	Hard Braking over 55 MPH	10/3/2013	8:01:20 AM	00:00:05	0.00
Albion	HS-4290	Speeding Over 65MPH	10/3/2013	8:01:46 AM	00:00:15	0.00
Albion	HS-4290	Hard Braking over 55 MPH	10/3/2013	8:03:28 AM	00:00:05	0.00
Albion	HS-4290	Hard Braking over 55 MPH	10/3/2013	10:45:08 AM	00:00:07	0.00
Albion	HS-4290	Speeding Over 65MPH	10/3/2013	10:54:38 AM	00:01:03	0.00

Kimble Recycling & Disposal – Optimizing Safety

Deployed connected smart truck system to:

- View all driving activity
- Minimize unsafe driving habits
- Respond more effectively to complaints

All departments now have access to:

- Centralized fleet safety data & fleet safety performance.
- Daily route reconstruction for any driver

As a result, Kimble can now:

- Determine how their vehicles are being handled
- Monitor driver speed and alarm occurrences.
- Provide drivers with greater visibility when backing up



Knight Waste Services – Improved Safety Operations

- Monitors drivers in real-time to ensure adherence to expected guidelines and behaviors.
- Collects image-based evidence with real-time video feed and archive/playback capability for incident investigations.
- By making accident investigation more accountable and accurate, the system has already saved Knight thousands of dollars in potential claims and dozens of man-hours in investigation.
- Enables better driver coaching by allow remote viewing of problematic behaviors for timely intervention and remediation.



Questions?

Contact:



Randall Soutter

Director Strategic Accounts

FleetMind Solutions

Cell: 514.918.7576

Office: 888.639.1666 Ext.355

rsoutter@fleetmind.com

www.fleetmind.com